

2

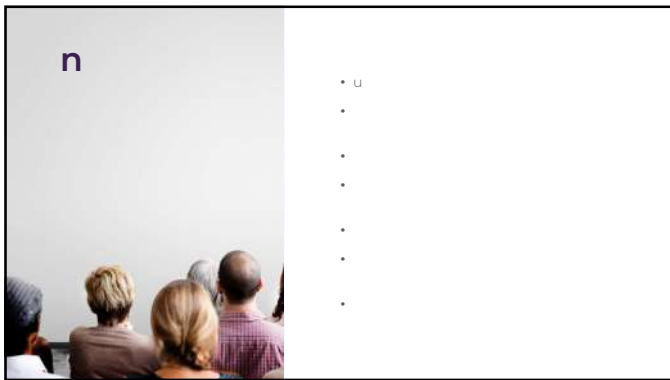

3



4



5

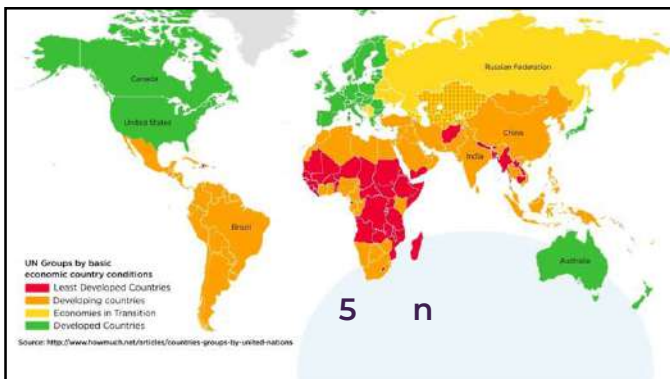

6

Globally, at least _____ people have a near or distance vision impairment. That's _____ of the world population. In at least _____ of these, vision impairment could have been _____ or is yet to be addressed (about 1/8th). That's as many people as are in the US and Europe _____ .

7

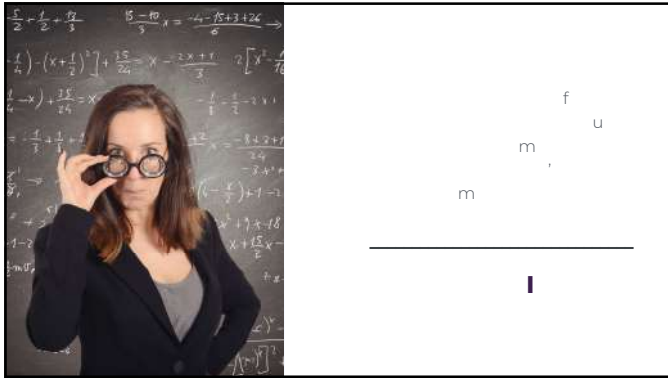

8

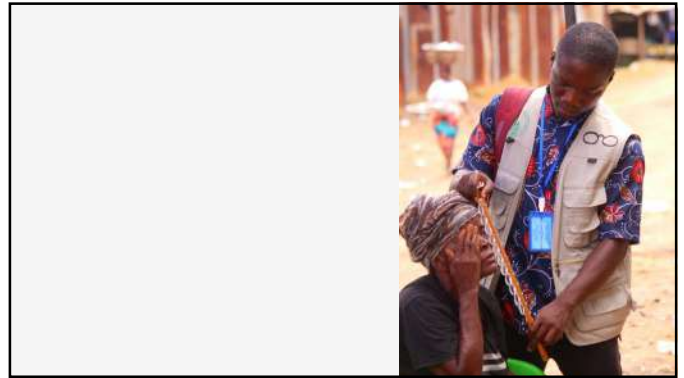

9



10



11

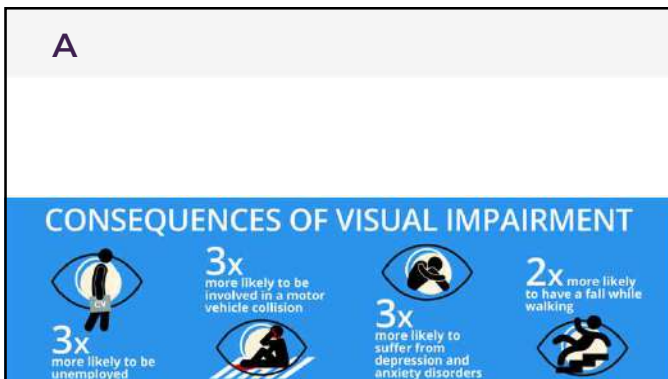

12

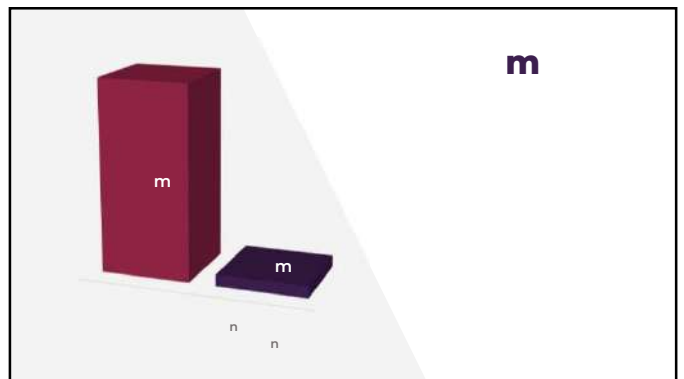

13

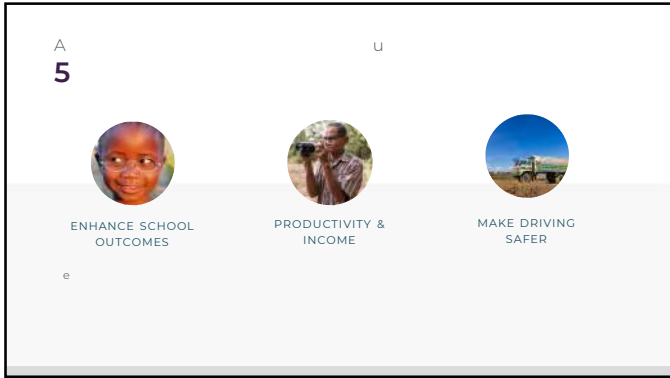

14

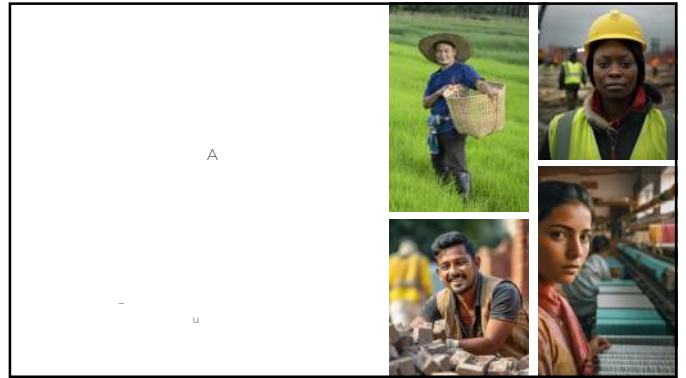

15



16

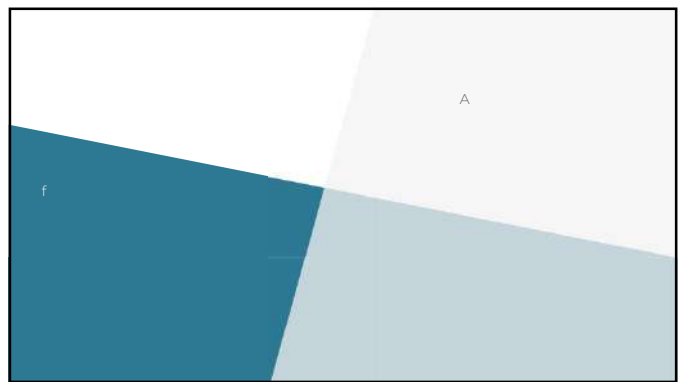

17

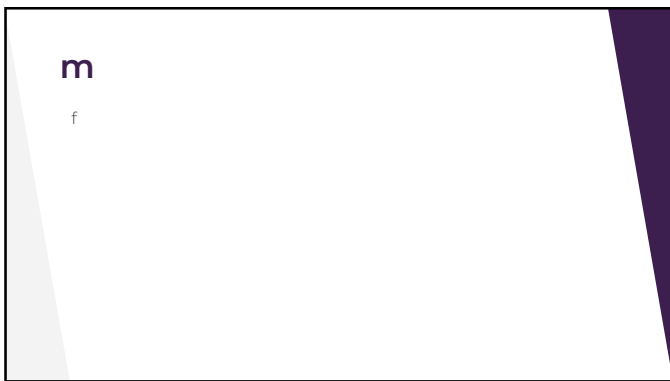

18



19



20

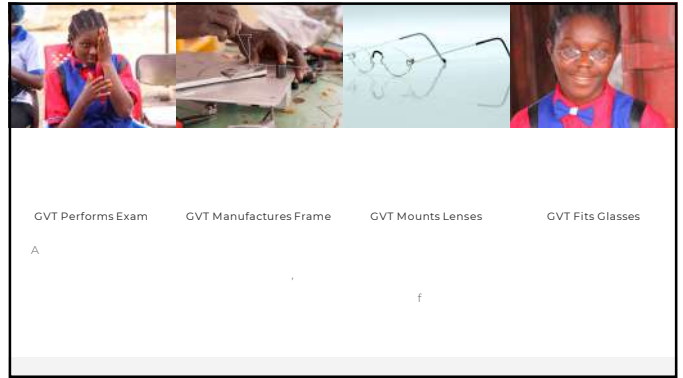

21



22

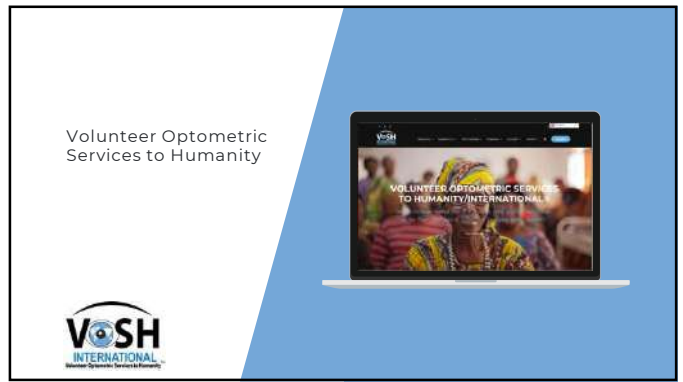

23

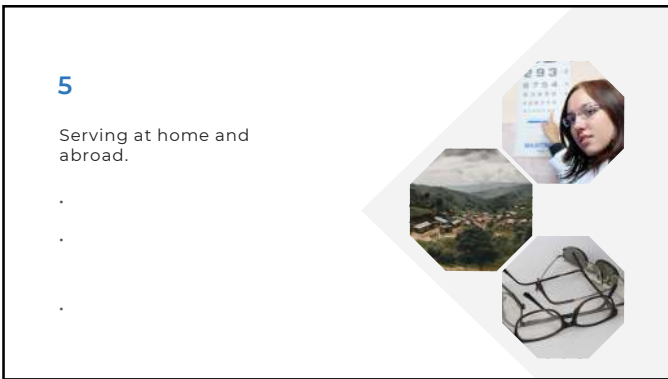

24

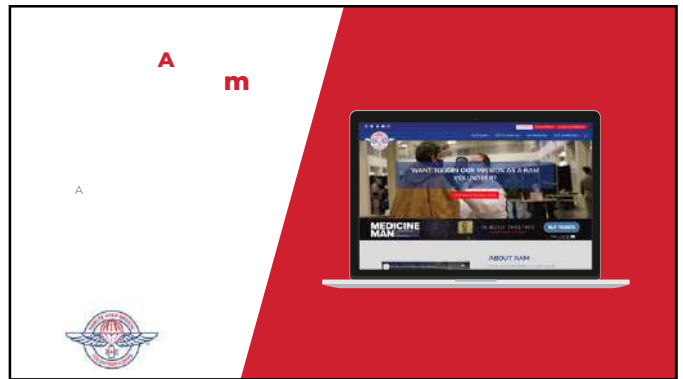

25



26

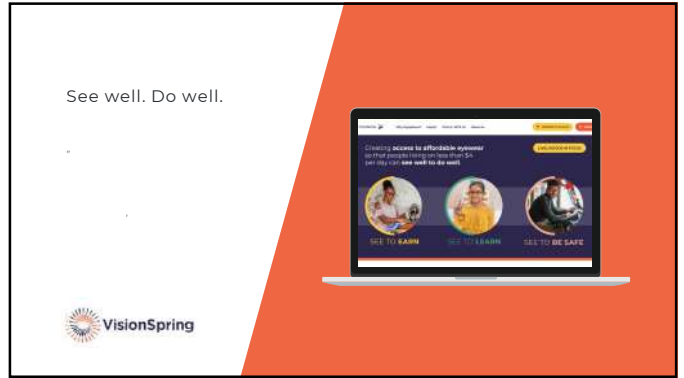

27

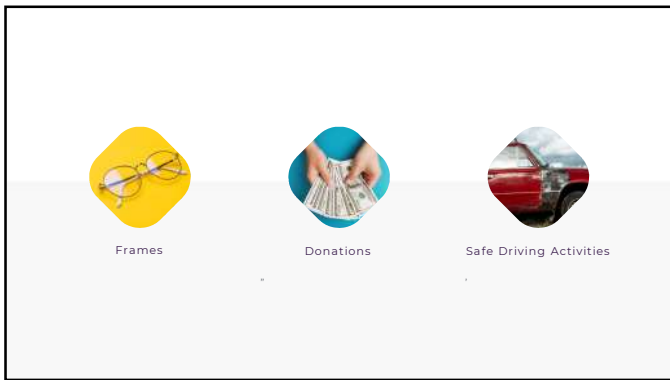

28

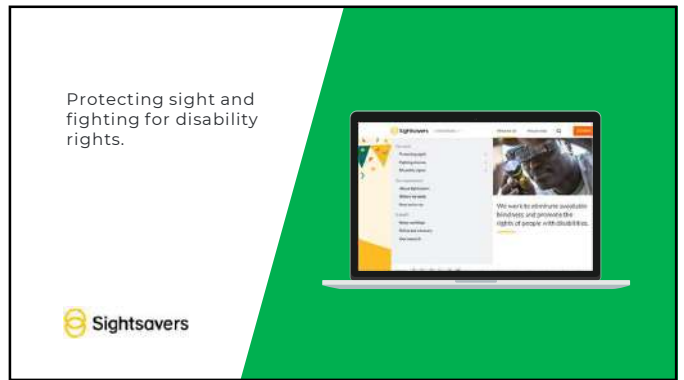

29

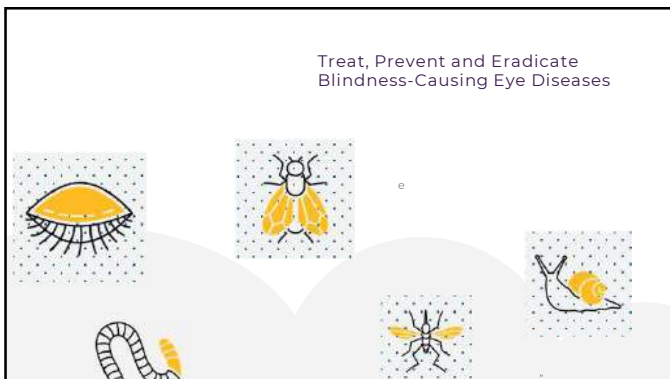

30

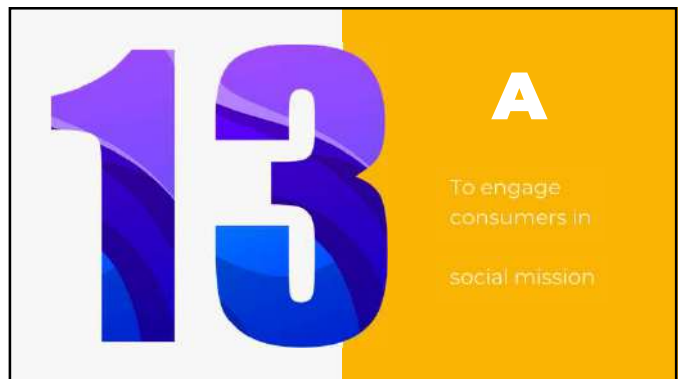

31



32



33



34



35



36



37



38



39

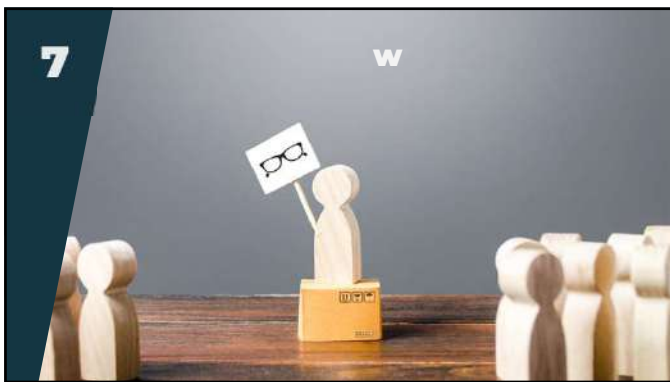

40



41

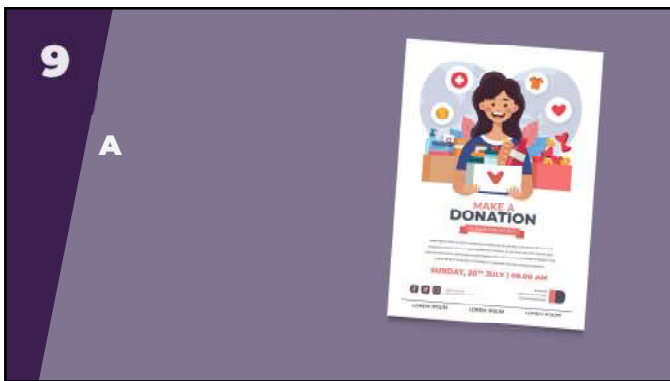

42

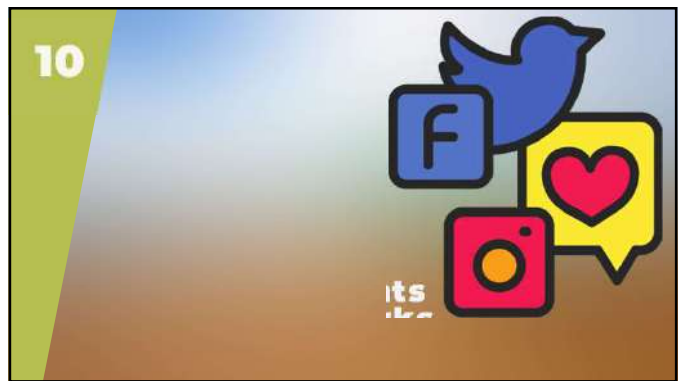

43



44



45



46

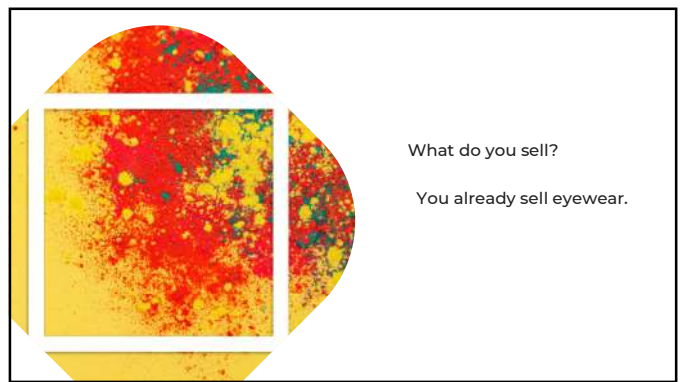

47

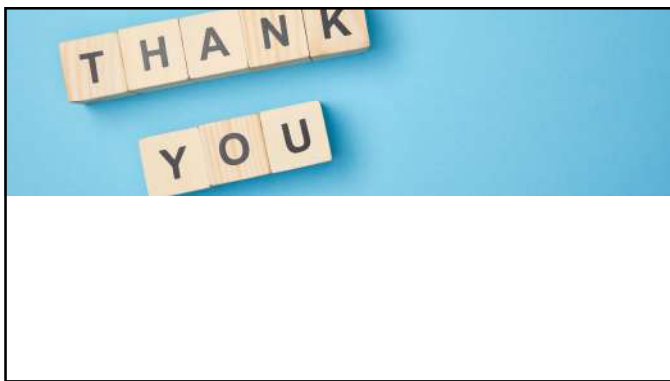

48

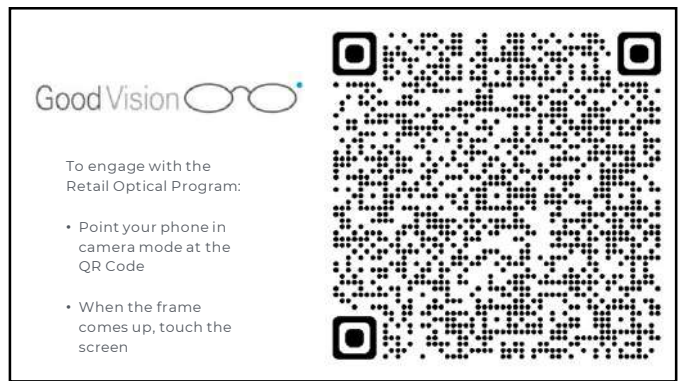

49

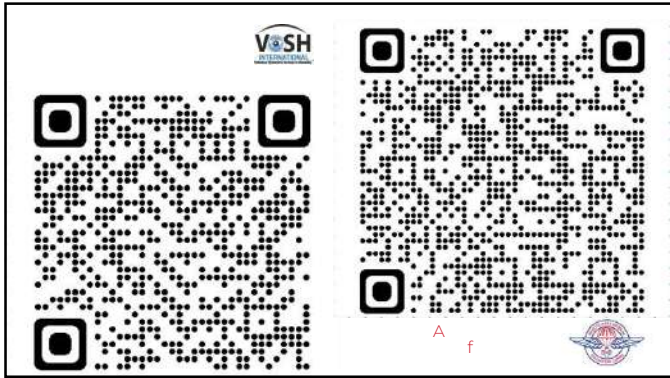

50



51